

# GPS DIESEL MONITORING SYSTEM

USING GSM/GPRS + INTERNET

**Fuel Analysis Chart (Odometer + Tank Volume)**

Minimum Odometer : 5995.64      Minimum Volume : 25.07      Distance Travelled : 527.78  
 Maximum Odometer : 6523.42      Maximum Volume : 381.72

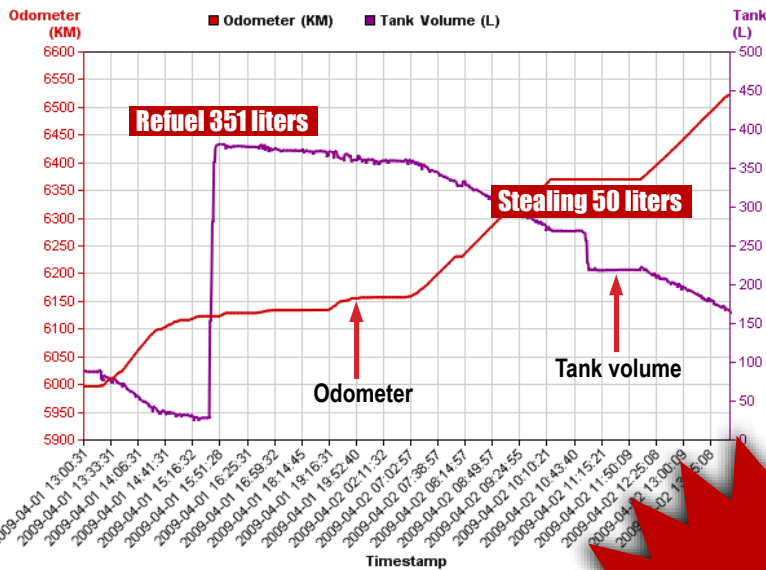

**100%**  
**"TANGKAP PENCURI MINYAK"**

**MORE THAN 3000 LORRY INSTALLED**

For More Information call us now!  
**Tel : 03 6257 0509**

Raymond - 019 3367 101  
 Ami - 019 2321 026  
 Daniel - 012 3809 422  
 Money - 019 6241 840  
 Adam - 019 2117 686

**You can monitor using Internet/PC in real time**

**You know exactly, where (map+address), when (date&time) and how much Diesel refueled ?**  
**You know exactly, where (map+address), when (date&time) and how much Diesel stolen ?**

Is your bill amount same as amount of Diesel goes into tank?



?

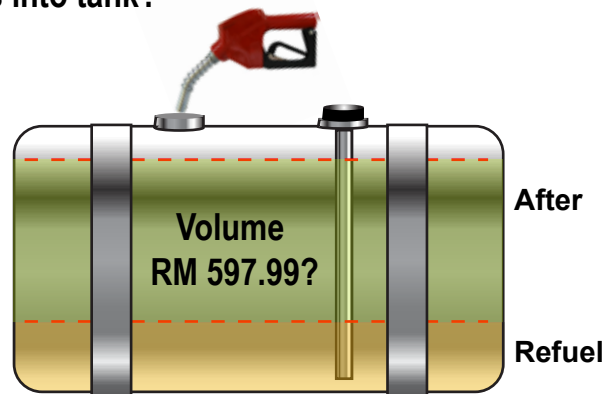

**www.fuel.avls.com.my**

# How the Chart Work for You

## Fuel Analysis Chart

Minimum Odometer : 5995.64  
Maximum Odometer : 6523.42

Minimum Volume : 25.27  
Maximum Volume : 380.00

Distance Travelled : 527.78

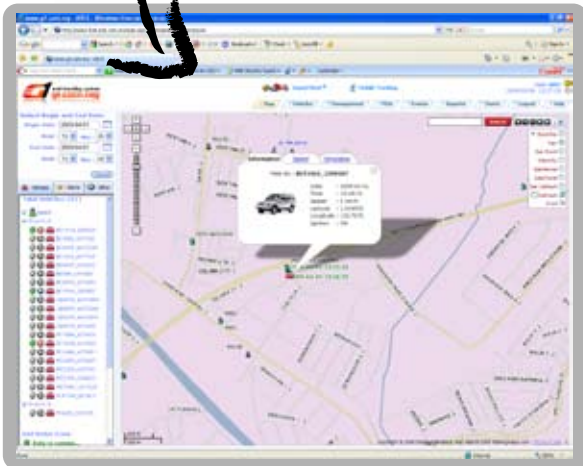
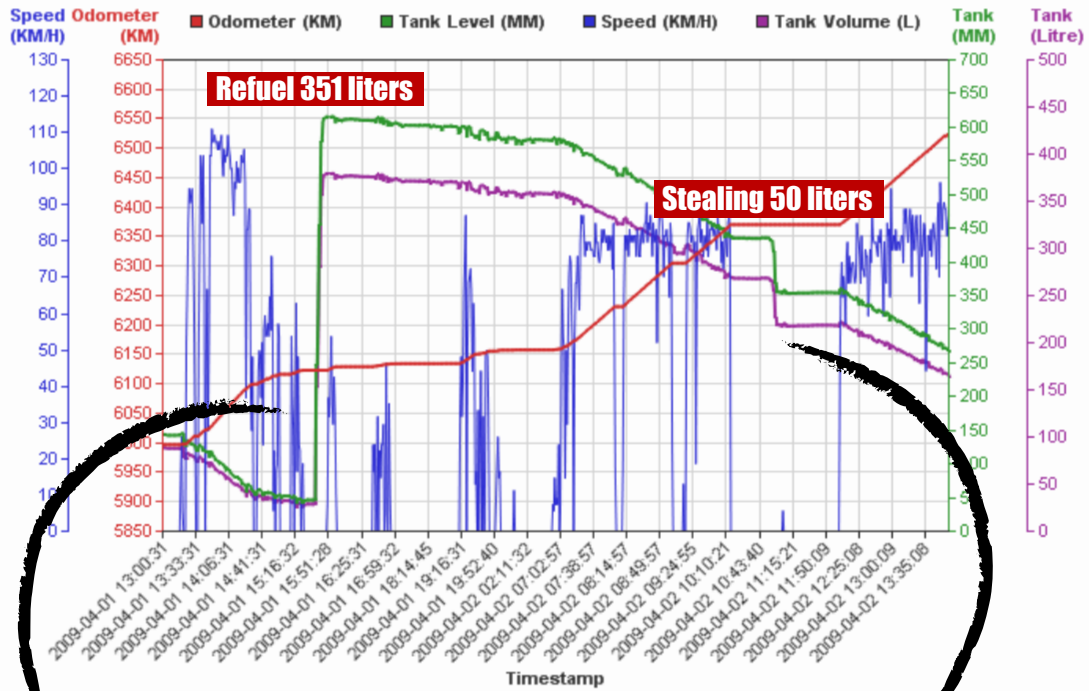

Place of refuel

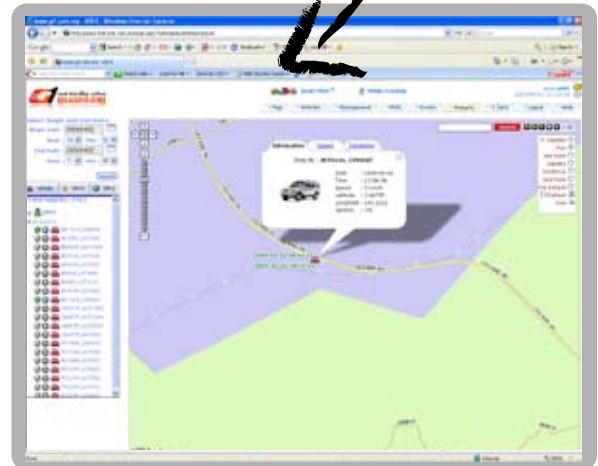

Place of stealing

### Before and After Refuel

Start Time	End Time	Location	Address	Tank Level Before Refuel (MM)	Tank Level After Refuel (MM)	Tank Volume Before Refuel (L)	Tank Volume After Refuel (L)	Refuel (L)	Total Refuel (RM)
2009/04/01 15:25:31	2009/04/01 15:49:31		SHELL P GUDANG HWY ( 0.0489 KM )	43.16	614.21	26.59	378.35	351.76	597.99

### Fuel Theft Report

Start Time	End Time	Location	Address	Tank Level Before (MM)	Tank Level After (MM)	Tank Volume Before (L)	Tank Volume After (L)	Lost (L)
2009/04/02 10:52:45	2009/04/02 11:06:06		Pedas linggi (n) - l/b ( 0.0324 KM )	434.58	353.08	267.70	217.50	-50.20